Gånglåt från Äppelbo
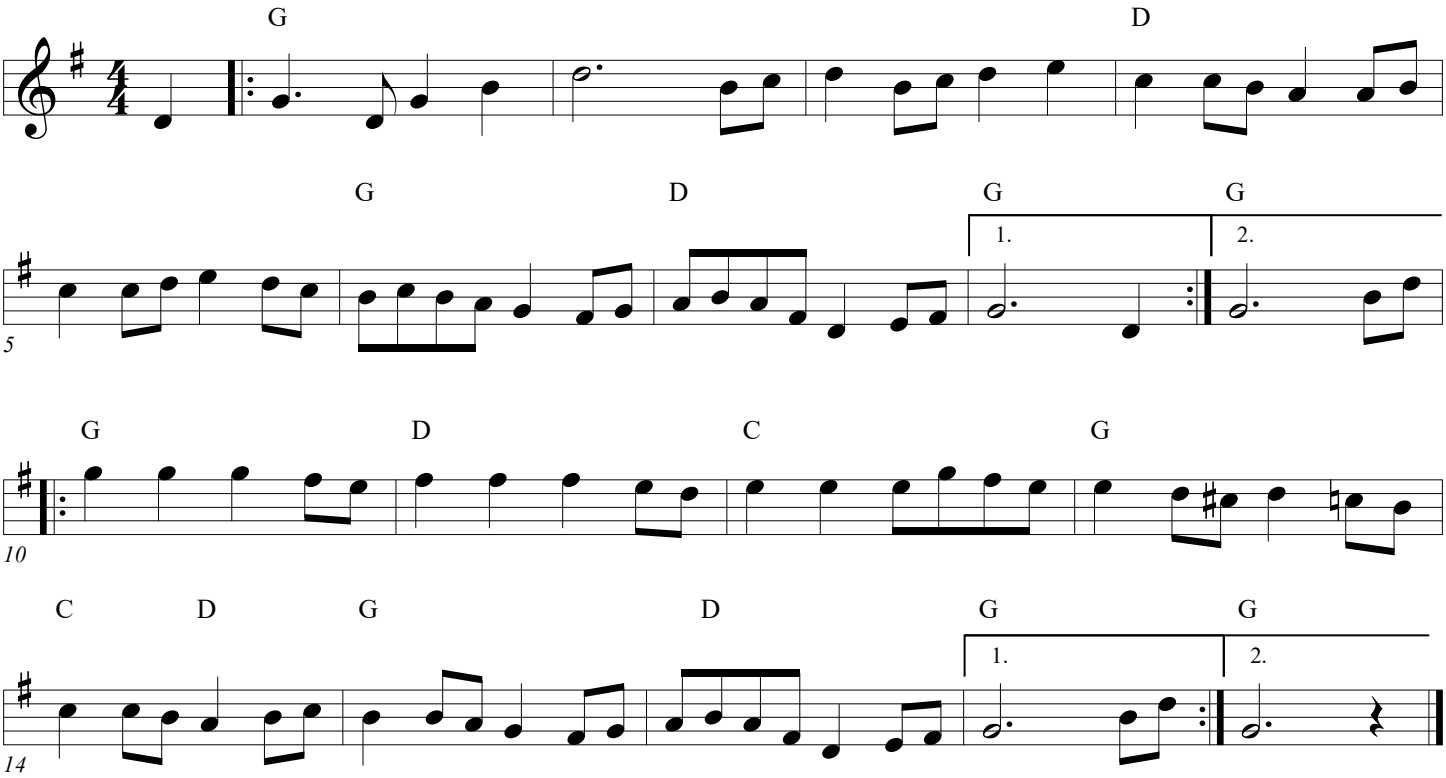
trad. Swedish
arr. by allen lutins