Die Goldene Chasene

Abe Ellstein Orchestra (Dave Tarras, Clarinet) **1945**

{Note: Play A, B & D parts up one octave}
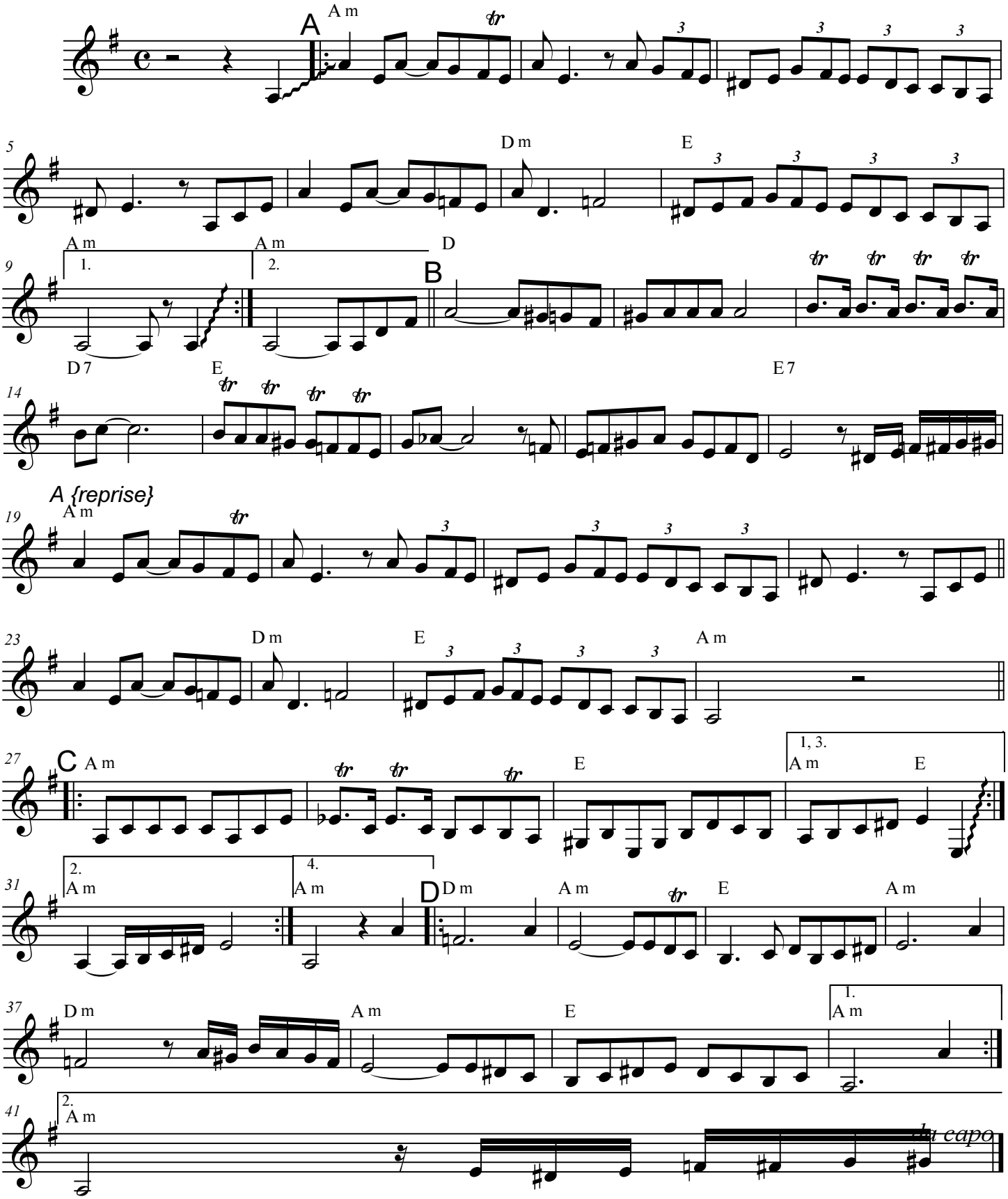
transcribed by allen lutins